



Department Of Conservative Dentistry And Endodontics
Clinical based learning (CBL)



Diagnosis:

Investigations:

Treatment plan:



Department Of Conservative Dentistry And Endodontics
Clinical based learning (CBL)



Etiology:

Management:

Materials used:

DENTAL COLLEGE AND HOSPITAL



Department Of Conservative Dentistry And Endodontics
Clinical based learning (CBL)



What findings should be noted while taking case history of such a patient?

Any tests or investigations needed? Why?

Diagnosis:

NARAYANA
DENTAL COLLEGE AND HOSPITAL

Treatment plan



Department Of Conservative Dentistry And Endodontics
Clinical based learning (CBL)

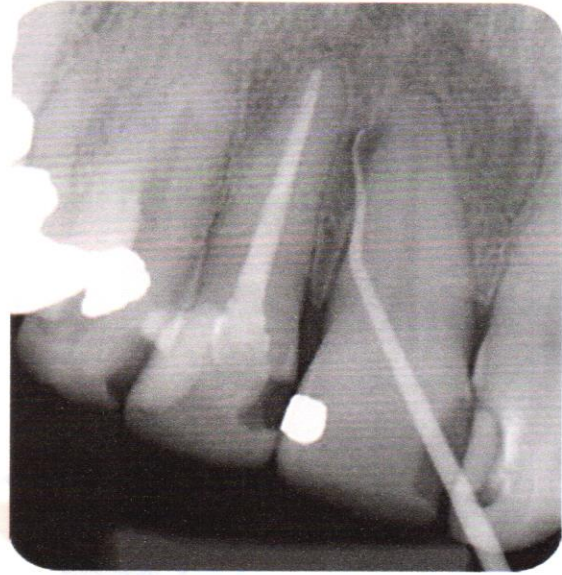
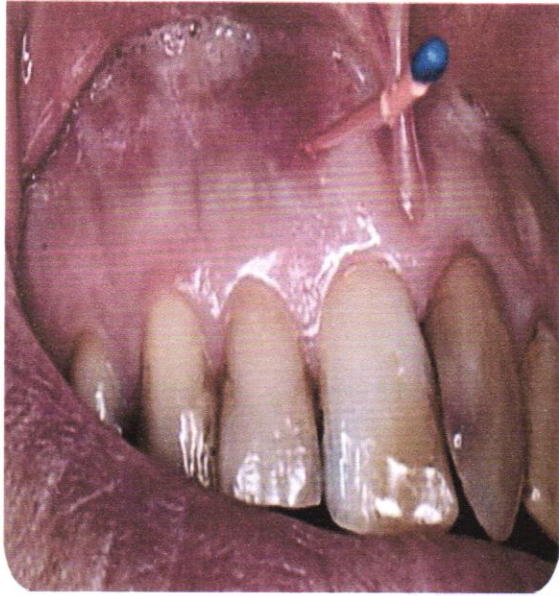

Clinical findings: History of trauma 6 years back ,
History of pus discharge
Tenderness on vertical percussion

Identify the condition and involved tooth?

Treatment Plan?

DENTAL COLLEGE AND HOSPITAL



Department Of Conservative Dentistry And Endodontics
Clinical based learning (CBL)

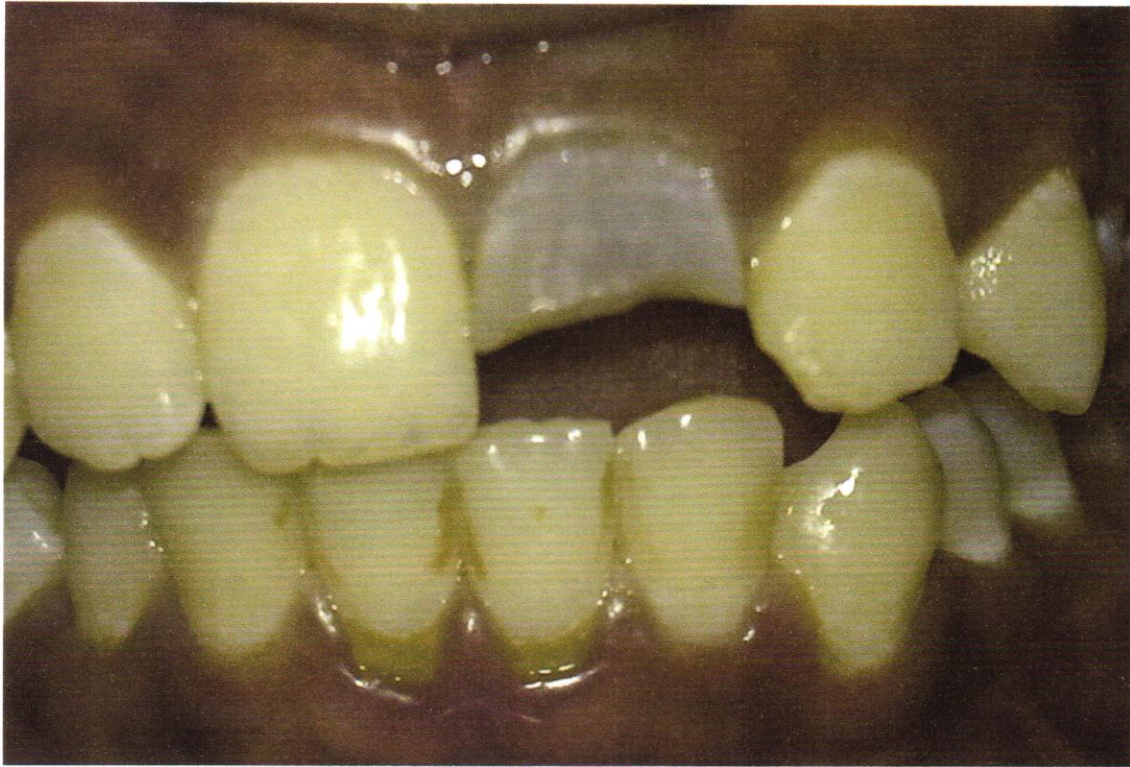

Clinical findings: Discoloured teeth, No tenderness on percussion.

What other information would you like to have to arrive at a diagnosis?

Diagnosis:

Management:



Department Of Conservative Dentistry And Endodontics
Clinical based learning (CBL)

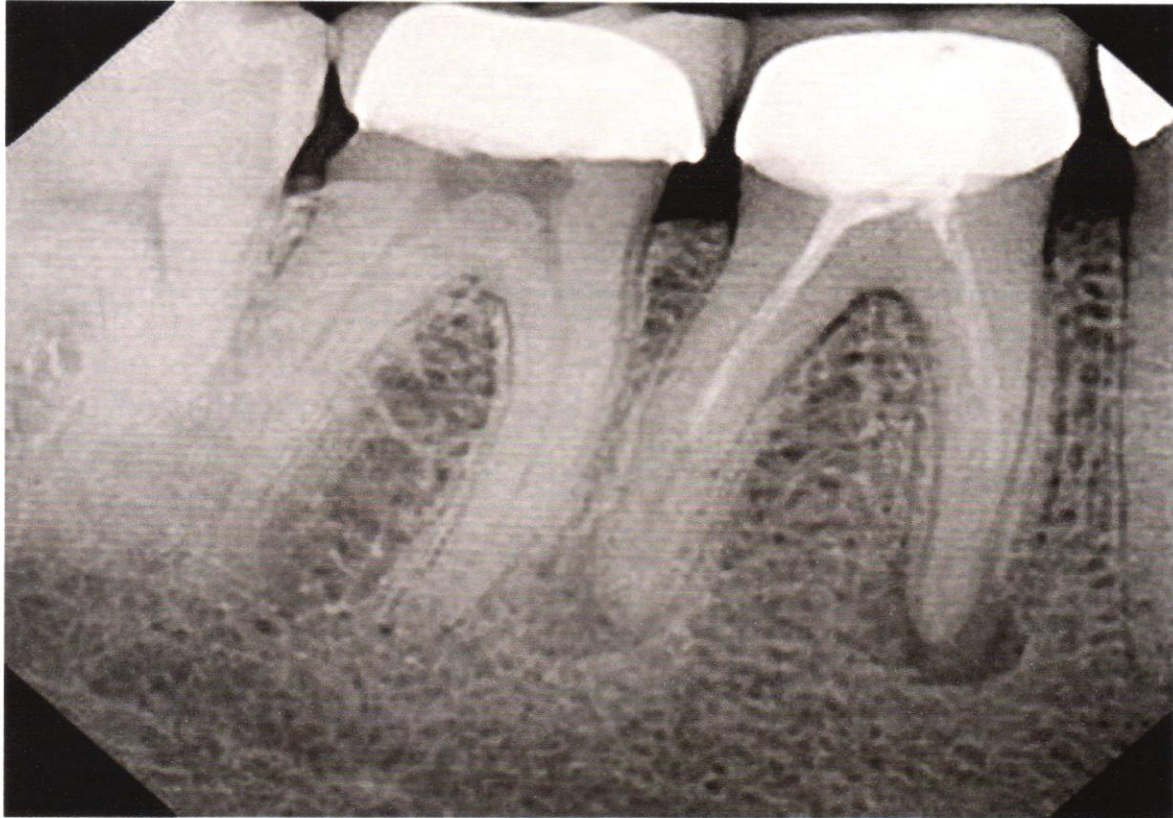

What could be the clinical findings in such cases?

Identify the condition?

Treatment plan:



Department Of Conservative Dentistry And Endodontics
Clinical based learning (CBL)



Clinical findings: Pain on stimulus, (relieved when removed)

No tenderness on percussion.

DENTAL COLLEGE AND HOSPITAL

Diagnosis:

Treatment plan:



Department Of Conservative Dentistry And Endodontics
Clinical based learning (CBL)



Clinical findings:

Patient age – 9 years, history of trauma two years back, tenderness on percussion- present.

What can be the clinical presentation of such cases?

Diagnosis:

Treatment plan:



Department Of Conservative Dentistry And Endodontics
Clinical based learning (CBL)

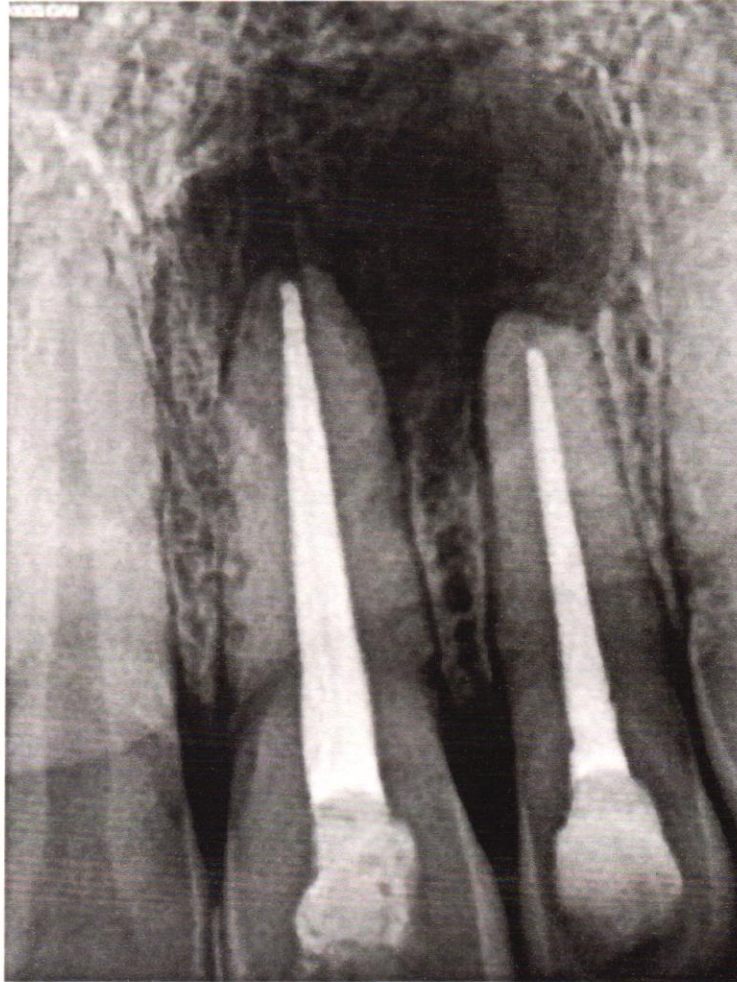

Diagnosis:

DENTAL COLLEGE AND HOSPITAL

Management:



Department Of Conservative Dentistry And Endodontics
Clinical based learning (CBL)



Clinical Findings:

DENTAL COLLEGE AND HOSPITAL

Diagnosis:

Treatment:



Department Of Conservative Dentistry And Endodontics
Clinical based learning (CBL)



Diagnosis:

Treatment plan:

DENTAL COLLEGE AND HOSPITAL



Department Of Conservative Dentistry And Endodontics
Clinical based learning (CBL)



Important findings that should be asked/examined during Case History:

Diagnosis:

Treatment plan:

Storage media:

DEPARTMENT OF ORAL AND MAXILLOFACIAL SURGERY

CASE BASED SCENARIO: OSCE/OSPE

A 62-YEAR-OLD FEMALE PATIENT COMPLAINS OF MOBILE TOOTH IN LOWER LEFT BACK TOOTH REGION SINCE 20 DAYS. PATIENT GIVES HISTORY OF **CARDIAC SURGERY** 15 YEARS BACK AND IS ON REGULAR MEDICATION OF **ANTICOAGULANTS**.

DIAGNOSIS: CHRONIC GENERALISED PERIODONTITIS with 36

1. Write about oral anticoagulants and its interactions with extraction

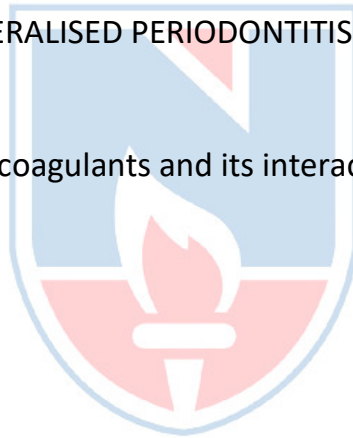

2. Perioperative management of oral anticoagulants

NARAYANA
DENTAL COLLEGE AND HOSPITAL

3. Management of post extraction bleeding in patients on anticoagulants.

DEPARTMENT OF ORAL AND MAXILLOFACIAL SURGERY

CASE BASED SCENARIO: OSCE/OSPE

A 28-YEAR-OLD MALE PATIENT COMPLAINS OF PAIN IN LOWER RIGHT BACK TOOTH REGION SINCE 2 WEEKS. PATIENT GIVES HISTORY OF **PAIN ON BITING** ON HARD OBJECTS WHILE EATING.

DIAGNOSIS: VERTICAL FRACTURE OF TOOTH with 45

1. Write about Ellis fracture classification



2. Clinical methods for assessing tooth fracture

NARAYANA
DENTAL COLLEGE AND HOSPITAL

3. Extraction methods for crown fracture

DEPARTMENT OF ORAL AND MAXILLOFACIAL SURGERY

CASE BASED SCENARIO: OSCE/OSPE

A 60-YEAR-OLD MALE PATIENT COMPLAINS OF MOBILE TOOTH IN UPPER RIGHT BACK TOOTH REGION SINCE 2 MONTHS. PATIENT GIVES MEDICAL HISTORY OF **RENAL DISEASE AND IS ON RENAL DIALYSIS** SINCE 6 MONTHS

DIAGNOSIS: CHRONIC LOCALISED PERIODONTITIS IRT 16,17

1. Write about Chronic kidney disease (CKD) , stages and its interactions with extraction



2. Extraction precautions for CKD patients

NARAYANA
DENTAL COLLEGE AND HOSPITAL

3. Safer drugs for prescribing in renal disease after extraction

DEPARTMENT OF ORAL AND MAXILLOFACIAL SURGERY

CASE BASED SCENARIO: OSCE/OSPE

A 36-YEAR-OLD MALE PATIENT COMPLAINS OF MOBILE TOOTH IN LOWER RIGHT BACK TOOTH REGION SINCE 2 MONTHS. PATIENT GIVES MEDICAL HISTORY OF **LIVER DISEASE** AND IS NOT ON REGULAR MEDICATION

DIAGNOSIS: CHRONIC GENERALISED PERIODONTITIS



1. Write about liver diseases & implications

2. Universal precautions and sterilisation protocols for hepatitis patient

NARAYANA
3. Importance of blood investigations for bleeding patterns
DENTAL COLLEGE AND HOSPITAL

4. Post extraction medications and bleeding management

DEPARTMENT OF ORAL AND MAXILLOFACIAL SURGERY

CASE BASED SCENARIO: OSCE/OSPE

AN 18-YEAR-OLD FEMALE PATIENT COMPLAINS OF RETAINED DECIDUOUS TOOTH IN UPPER FRONT TOOTH REGION. PATIENT GIVES MEDICAL HISTORY OF **HAEMOPHILIA-A** SINCE CHILDHOOD

DIAGNOSIS: RETAINED DECIDUOUS TEETH with 53,63

1. Write about haemophilia and its interactions with extraction...
2. Extraction precautions for prevention of bleeding...
3. Management of post extraction bleeding in haemophilic patient....



NARAYANA
DENTAL COLLEGE AND HOSPITAL

Identify the clinical condition
Write the etiology, clinical features & treatment plan for the condition



Identify the clinical condition
Write the etiology,
clinical features
& treatment plan for
the condition



Identify the clinical condition
Write the etiology,
clinical features
& treatment plan for
the condition



Identify the clinical condition
Write the etiology,
clinical features
& treatment plan for
the condition



Identify the clinical condition
Write the etiology,
clinical features
& treatment plan for
the condition



Identify the clinical condition
Write the etiology,
clinical features
& treatment plan for
the condition



Identify the clinical condition
Write the etiology,
clinical features
& treatment plan for
the condition



Identify the clinical condition
Write the etiology,
clinical features
& treatment plan for
the condition

